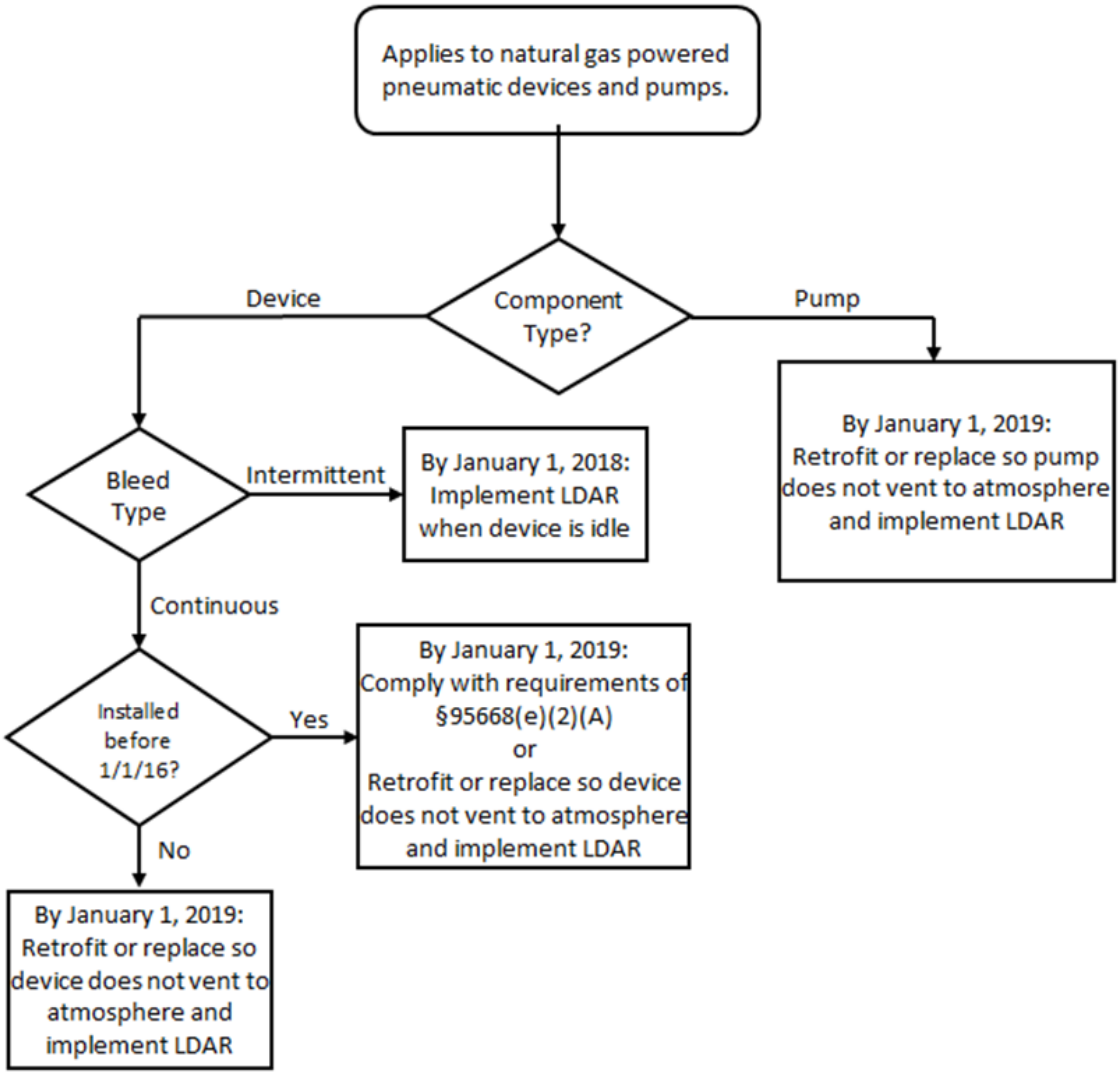Existing Natural Gas Powered Pneumatic Devices and Pumps