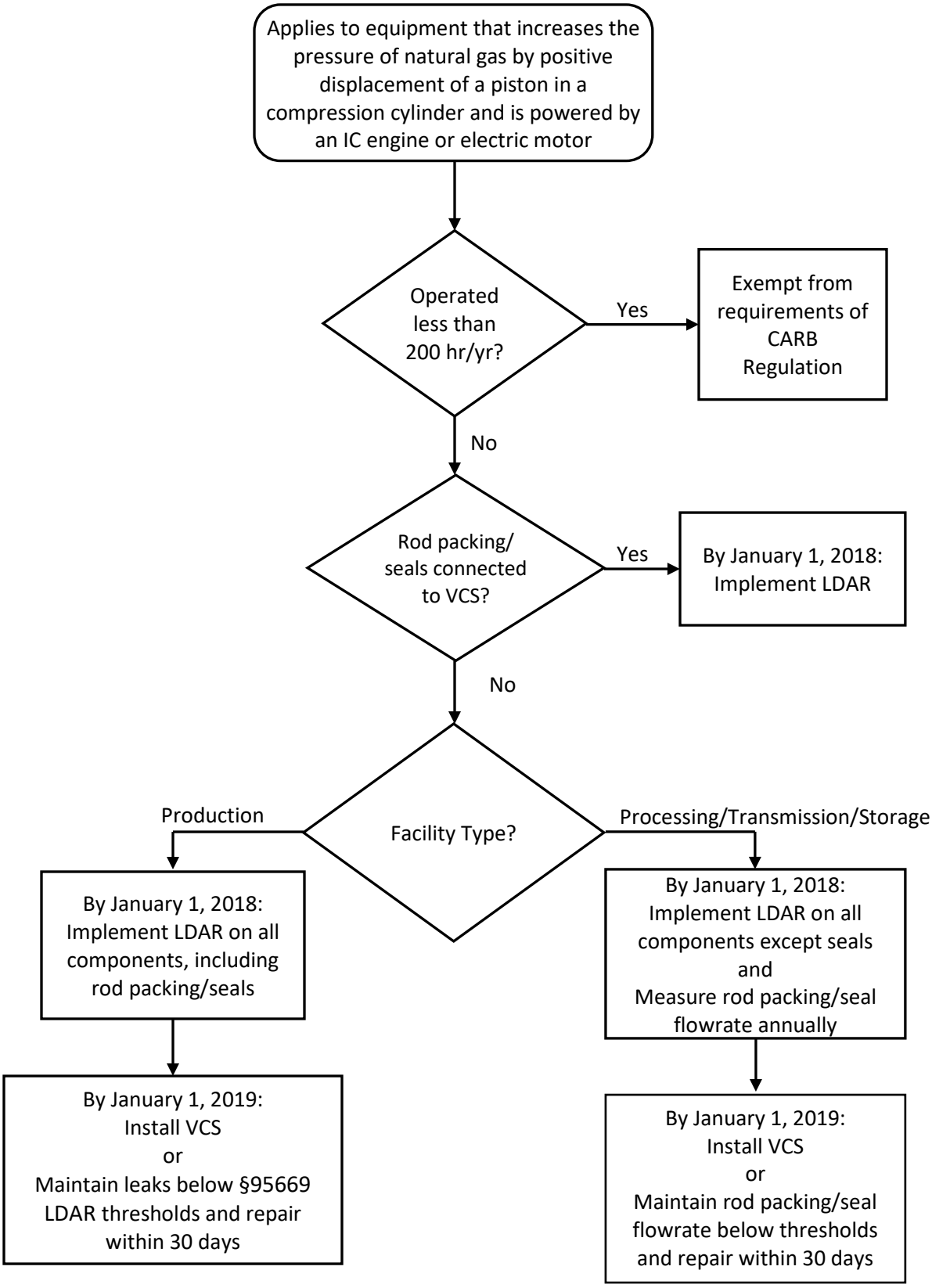Existing Reciprocating Natural Gas Compressors