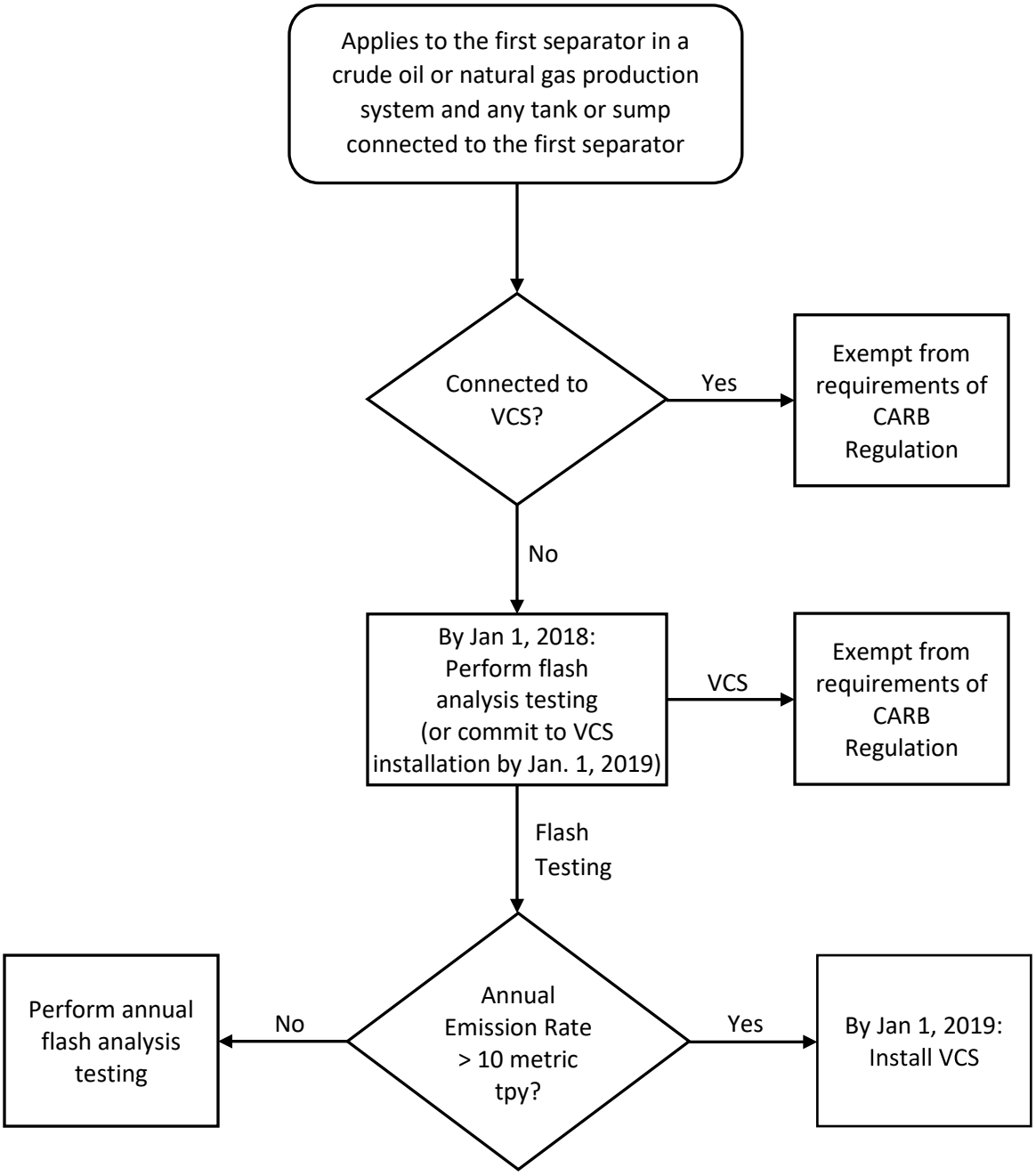Existing Separator and Tank Systems